



Wisnabaker Builder Service

The Science of Service

Corporate Headquarters

1703 Westfield Loop, Houston, TX 77073

Product Defect Rate

Region Austin/SAT

Product Tile

Stocking Code Stocking (Corp), Dropped, Duplicate, Non-Stocking, Reserve Stock, Stocking

Material (Local) Ceramic Discontinued

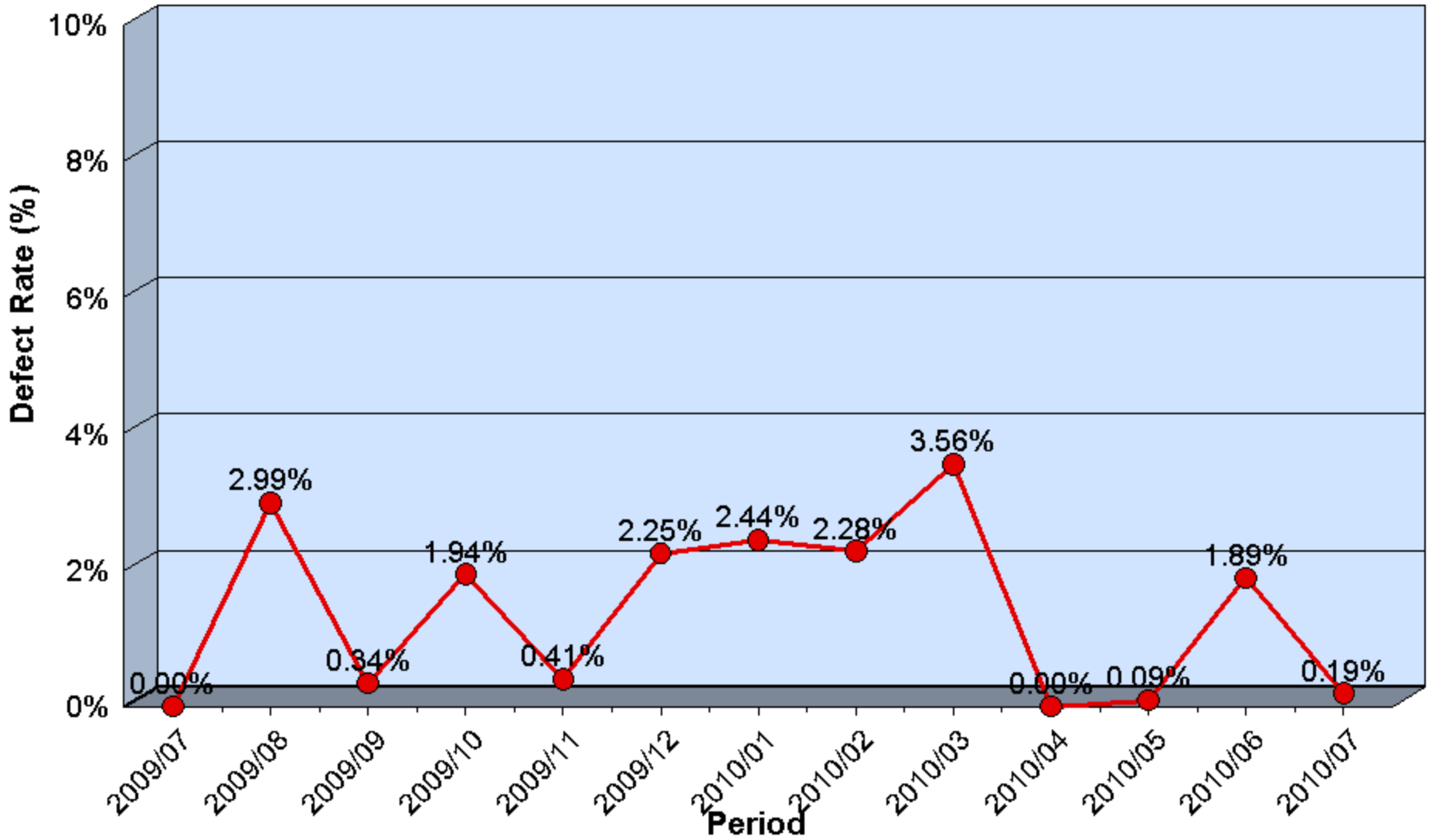



Wisnaker Builder Service

The Science of Service

Corporate Headquarters

1703 Westfield Loop, Houston, TX 77073

Product Claimed vs Installed

Region Austin/SAT

Product Tile

Stocking Codes Stocking (Corp), Dropped, Duplicate, Non-Stocking, Reserve

Material Stock, Stocking (Local), Discontinued

Installed
Claimed

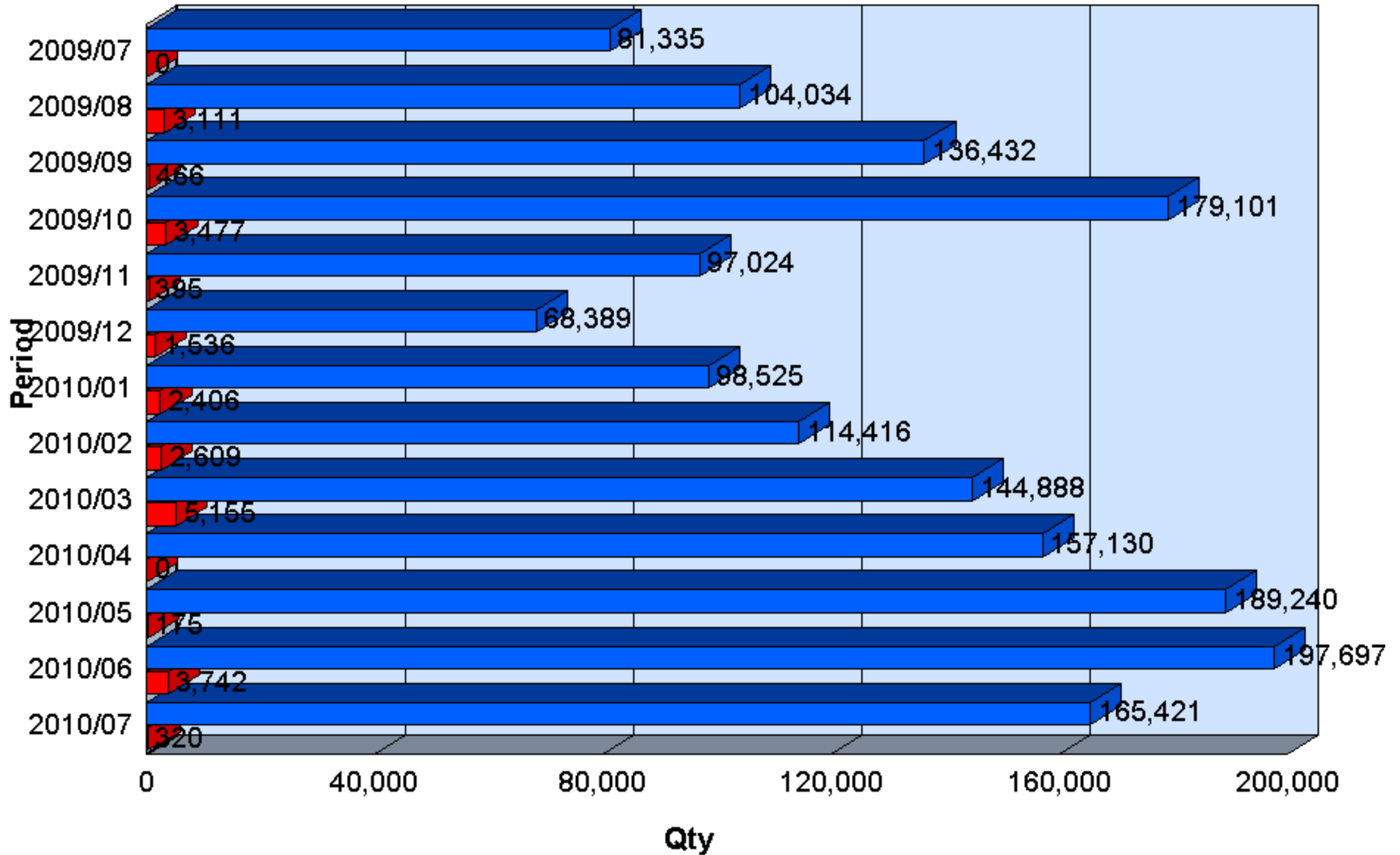



ID	Reason	Stock ID	Vendor Stock ID	Color	SC	Qty
----	--------	----------	-----------------	-------	----	-----

AMERICAN MARAZZI

Tile						
	<u>Austin/SAT</u>					
9738	Bad finish	1300548		Arctic Bay 18x18 - Rankin UG5L	Non-Stocking	15.26
9492	Color off spec	1279944		Forest Impressions 18x18 - Beige	Stocking (Corp)	50.00
9492	Color off spec	1279944		Forest Impressions 18x18 - Beige	Stocking (Corp)	279.00
9492	Color off spec	1279944		Forest Impressions 18x18 - Beige	Stocking (Corp)	439.00
9492	Color off spec	1279944		Forest Impressions 18x18 - Beige	Stocking (Corp)	246.00
9492	Color off spec	1279944		Forest Impressions 18x18 - Beige	Stocking (Corp)	56.00
9492	Color off spec	1279944		Forest Impressions 18x18 - Beige	Stocking (Corp)	30.14
9492	Color off spec	1279944		Forest Impressions 18x18 - Beige	Stocking (Corp)	80.00
9492	Color off spec	1279944		Forest Impressions 18x18 - Beige	Stocking (Corp)	68.00
9492	Color off spec	1279944		Forest Impressions 18x18 - Beige	Stocking (Corp)	55.00
9492	Color off spec	1279944		Forest Impressions 18x18 - Beige	Stocking (Corp)	55.00
9350	Different sizes	1242805		The Cliffs 18x18 - Beige	Stocking (Corp)	192.06
9350	Different sizes	1242805		The Cliffs 18x18 - Beige	Stocking (Corp)	114.00
9350	Different sizes	1242805		The Cliffs 18x18 - Beige	Stocking (Corp)	151.00
9350	Different sizes	1242805		The Cliffs 18x18 - Beige	Stocking (Corp)	442.00
9350	Different sizes	1242805		The Cliffs 18x18 - Beige	Stocking (Corp)	365.00
9350	Different sizes	1242805		The Cliffs 18x18 - Beige	Stocking (Corp)	167.00
9350	Different sizes	1242805		The Cliffs 18x18 - Beige	Stocking (Corp)	40.00
9350	Different sizes	1242805		The Cliffs 18x18 - Beige	Stocking (Corp)	51.96
9350	Different sizes	1242805		The Cliffs 18x18 - Beige	Stocking (Corp)	21.04
10483	Different sizes	1408270		The Cliffs 18x18 - Brown	Stocking (Corp)	38.00
10483	Different sizes	1408270		The Cliffs 18x18 - Brown	Stocking (Corp)	129.00
10483	Different sizes	1408270		The Cliffs 18x18 - Brown	Stocking (Corp)	60.00
10483	Different sizes	1408270		The Cliffs 18x18 - Brown	Stocking (Corp)	208.00
10483	Different sizes	1408270		The Cliffs 18x18 - Brown	Stocking (Corp)	244.00
10483	Different sizes	1408270		The Cliffs 18x18 - Brown	Stocking (Corp)	29.00
10483	Different sizes	1408270		The Cliffs 18x18 - Brown	Stocking (Corp)	55.00
9328	Different sizes	1257219		Tosca 20x20 - Noce	Stocking (Corp)	38.00
9328	Different sizes	1257219		Tosca 20x20 - Noce	Stocking (Corp)	29.00
9328	Different sizes	1257219		Tosca 20x20 - Noce	Stocking (Corp)	189.00
9328	Different sizes	1257219		Tosca 20x20 - Noce	Stocking (Corp)	262.00



ID	Reason	Stock ID	Vendor Stock ID	Color	SC	Qty
9328	Different sizes	1257219		Tosca 20x20 - Noce	Stocking (Corp)	107.00
9328	Different sizes	1257219		Tosca 20x20 - Noce	Stocking (Corp)	0.00
9328	Different sizes	1257219		Tosca 20x20 - Noce	Stocking (Corp)	0.00
9328	Different sizes	1257219		Tosca 20x20 - Noce	Stocking (Corp)	0.00
9328	Different sizes	1257219		Tosca 20x20 - Noce	Stocking (Corp)	0.00
9328	Different sizes	1257219		Tosca 20x20 - Noce	Stocking (Corp)	0.00
9328	Different sizes	1257219		Tosca 20x20 - Noce	Stocking (Corp)	0.00
9328	Different sizes	1257219		Tosca 20x20 - Noce	Stocking (Corp)	0.00
10060	Upgrade Cost to Vendor	1337127		Casali 16x16 - Fattoria	Stocking (Corp)	30.00
10060	Upgrade Cost to Vendor	1337127		Casali 16x16 - Fattoria	Stocking (Corp)	27.00
10060	Upgrade Cost to Vendor	1337127		Casali 16x16 - Fattoria	Stocking (Corp)	104.00
10060	Upgrade Cost to Vendor	1337127		Casali 16x16 - Fattoria	Stocking (Corp)	31.00
10060	Upgrade Cost to Vendor	1337127		Casali 16x16 - Fattoria	Stocking (Corp)	34.00
10060	Upgrade Cost to Vendor	1337127		Casali 16x16 - Fattoria	Stocking (Corp)	96.00
10060	Upgrade Cost to Vendor	1337127		Casali 16x16 - Fattoria	Stocking (Corp)	73.00
10060	Upgrade Cost to Vendor	1337127		Casali 16x16 - Fattoria	Stocking (Corp)	313.00
10060	Upgrade Cost to Vendor	1337127		Casali 16x16 - Fattoria	Stocking (Corp)	68.00
10060	Upgrade Cost to Vendor	1337127		Casali 16x16 - Fattoria	Stocking (Corp)	29.74
10060	Upgrade Cost to Vendor	1337127		Casali 16x16 - Fattoria	Stocking (Corp)	48.00
9953	Upgrade Cost to Vendor	1334160		Mountain Lodge 16x16 - Leaf	Stocking (Corp)	49.00
9953	Upgrade Cost to Vendor	1334160		Mountain Lodge 16x16 - Leaf	Stocking (Corp)	44.00
9953	Upgrade Cost to Vendor	1334160		Mountain Lodge 16x16 - Leaf	Stocking (Corp)	219.00
9953	Upgrade Cost to Vendor	1334160		Mountain Lodge 16x16 - Leaf	Stocking (Corp)	96.00
9953	Upgrade Cost to Vendor	1334160		Mountain Lodge 16x16 - Leaf	Stocking (Corp)	41.50
9954	Upgrade Cost to Vendor	1334169		Mountain Lodge 16x16 - Leaf	Stocking (Corp)	60.00
9954	Upgrade Cost to Vendor	1334169		Mountain Lodge 16x16 - Leaf	Stocking (Corp)	85.00
9929	Upgrade Cost to Vendor	1334850		Pacific 12x12 - Noce	Stocking (Corp)	53.25
9931	Upgrade Cost to Vendor	1334803		Pacific 18x18 - Noce	Stocking (Corp)	172.00
9931	Upgrade Cost to Vendor	1334803		Pacific 18x18 - Noce	Stocking (Corp)	37.06
9931	Upgrade Cost to Vendor	1334803		Pacific 18x18 - Noce	Stocking (Corp)	124.00
9931	Upgrade Cost to Vendor	1334803		Pacific 18x18 - Noce	Stocking (Corp)	346.00
9931	Upgrade Cost to Vendor	1334803		Pacific 18x18 - Noce	Stocking (Corp)	302.00
9931	Upgrade Cost to Vendor	1334803		Pacific 18x18 - Noce	Stocking (Corp)	176.00
9931	Upgrade Cost to Vendor	1334803		Pacific 18x18 - Noce	Stocking (Corp)	30.00



Wisenbaker Builder Services. Inc.

The Science of Service

Corporate Headquarters
1703 Westfield Loop, Houston, TX 77073

Claimed Stock

Begin Date 07/01/2009

End Date 07/30/2010

Region All Regions

ID	Reason	Stock ID	Vendor Stock ID	Color	SC	Qty
9931	Upgrade Cost to Vendor	1334803		Pacific 18x18 - Noce	Stocking (Corp)	49.00
9843	Upgrade Cost to Vendor	1328606		Solaris 18x18 - Nutmeg	Stocking (Corp)	37.00
9843	Upgrade Cost to Vendor	1328606		Solaris 18x18 - Nutmeg	Stocking (Corp)	83.00
9843	Upgrade Cost to Vendor	1328606		Solaris 18x18 - Nutmeg	Stocking (Corp)	105.00
9843	Upgrade Cost to Vendor	1328606		Solaris 18x18 - Nutmeg	Stocking (Corp)	366.00
9843	Upgrade Cost to Vendor	1328606		Solaris 18x18 - Nutmeg	Stocking (Corp)	92.00
9843	Upgrade Cost to Vendor	1328606		Solaris 18x18 - Nutmeg	Stocking (Corp)	42.26
9843	Upgrade Cost to Vendor	1328606		Solaris 18x18 - Nutmeg	Stocking (Corp)	53.00
9127	Upgrade Cost to Vendor	1213919		Vesale Stone 20x20 - Sand UF2S	Stocking (Corp)	116.00
9127	Upgrade Cost to Vendor	1213920		Vesale Stone 20x20 - Sand UF2S	Stocking (Corp)	74.00
9127	Upgrade Cost to Vendor	1213920		Vesale Stone 20x20 - Sand UF2S	Stocking (Corp)	87.00
9127	Upgrade Cost to Vendor	1213919		Vesale Stone 20x20 - Sand UF2S	Stocking (Corp)	320.00
9127	Upgrade Cost to Vendor	1213920		Vesale Stone 20x20 - Sand UF2S	Stocking (Corp)	32.00
9127	Upgrade Cost to Vendor	1213920		Vesale Stone 20x20 - Sand UF2S	Stocking (Corp)	88.00
9127	Upgrade Cost to Vendor	1213920		Vesale Stone 20x20 - Sand UF2S	Stocking (Corp)	22.00
9127	Upgrade Cost to Vendor	1213920		Vesale Stone 20x20 - Sand UF2S	Stocking (Corp)	258.55
9127	Upgrade Cost to Vendor	1213919		Vesale Stone 20x20 - Sand UF2S	Stocking (Corp)	12.65
9127	Upgrade Cost to Vendor	1213920		Vesale Stone 20x20 - Sand UF2S	Stocking (Corp)	36.00
9127	Upgrade Cost to Vendor	1213919		Vesale Stone 20x20 - Sand UF2S	Stocking (Corp)	52.00
9291	Vendor Sent Wrong Materi	1218321		Natural Stone Resin Towel Bar w/post -	Non-Stocking	1.00
9292	Vendor Sent Wrong Materi	1240952		Natural Stone Resin Towel Bar w/post -	Non-Stocking	1.00
9292	Vendor Sent Wrong Materi	1240952		Natural Stone Resin Towel Bar w/post -	Non-Stocking	1.00
9293	Vendor Sent Wrong Materi	1233674		Natural Stone Resin Towel Bar w/post -	Non-Stocking	1.00
9293	Vendor Sent Wrong Materi	1233674		Natural Stone Resin Towel Bar w/post -	Non-Stocking	1.00
9294	Vendor Sent Wrong Materi	1233666		Natural Stone Resin Towel Bar w/post -	Non-Stocking	1.00
9294	Vendor Sent Wrong Materi	1233666		Natural Stone Resin Towel Bar w/post -	Non-Stocking	1.00
9295	Vendor Sent Wrong Materi	1224824		Natural Stone Resin Towel Bar w/post -	Non-Stocking	1.00
9295	Vendor Sent Wrong Materi	1224824		Natural Stone Resin Towel Bar w/post -	Non-Stocking	1.00
9291	Vendor Sent Wrong Materi	1218323		Natural Stone Resin Towel Bar w/post -	Non-Stocking	1.00
9414	Vendor Sent Wrong Materi	1269951		The Cliffs 12x12 - Beige	Stocking (Corp)	116.24
9185	Vendor Sent Wrong Materi	1220695		The Cliffs 18x18 - Brown	Stocking (Corp)	333.54
9185	Vendor Sent Wrong Materi	1220695		The Cliffs 18x18 - Brown	Stocking (Corp)	124.26
					Austin/SAT	9,503.51
<u>Dallas</u>						
9325	Sample labeled wrong	1230897		Safari 16x16 - Botswana UAE4	Non-Stocking	91.56
8937	Upgrade Cost to Vendor	1178058		Aida 18x18 - Gold	Stocking (Corp)	314.76
8937	Upgrade Cost to Vendor	1178058		Aida 18x18 - Gold	Stocking (Corp)	28.00



Wisenbaker Builder Services, Inc.

The Science of Service

Corporate Headquarters
1703 Westfield Loop, Houston, TX 77073

Claimed Stock

Begin Date 07/01/2009

End Date 07/30/2010

Region All Regions

ID	Reason	Stock ID	Vendor Stock ID	Color	SC	Qty
8937	Upgrade Cost to Vendor	1178058		Aida 18x18 - Gold	Stocking (Corp)	54.00
					Dallas	488.32
	<u>Houston</u>					
9959	Bad finish	1290187		Forest Impressions 18x18 - Noce	Stocking (Corp)	15.26
9309	Bad finish	1224686		Jade 20x20 - Chestnut	Stocking (Corp)	0.00
9833	Color off spec	1327936		Artea Stone 6x6 - Avorio	Stocking (Corp)	0.00
9968	Color off spec	1331524		Casali 12x12 - Cascina	Stocking (Corp)	87.18
9970	Color off spec	1331534		Casali 12x12 - Cascina	Stocking (Corp)	39.00
9970	Color off spec	1331534		Casali 12x12 - Cascina	Stocking (Corp)	33.65
9338	Upgrade Cost to Vendor	842426		Aida 18x18 - Beige Grey	Stocking (Corp)	26.08
9338	Upgrade Cost to Vendor	842426		Aida 18x18 - Beige Grey	Stocking (Corp)	15.26
9338	Upgrade Cost to Vendor	1250832		Aida 18x18 - Beige Grey	Stocking (Corp)	55.00
9338	Upgrade Cost to Vendor	1250832		Aida 18x18 - Beige Grey	Stocking (Corp)	37.00
9338	Upgrade Cost to Vendor	1250832		Aida 18x18 - Beige Grey	Stocking (Corp)	286.00
9338	Upgrade Cost to Vendor	1250832		Aida 18x18 - Beige Grey	Stocking (Corp)	41.00
9338	Upgrade Cost to Vendor	1250832		Aida 18x18 - Beige Grey	Stocking (Corp)	32.00
9338	Upgrade Cost to Vendor	1250832		Aida 18x18 - Beige Grey	Stocking (Corp)	348.00
9338	Upgrade Cost to Vendor	842426		Aida 18x18 - Beige Grey	Stocking (Corp)	96.00
9338	Upgrade Cost to Vendor	1250832		Aida 18x18 - Beige Grey	Stocking (Corp)	12.34
9338	Upgrade Cost to Vendor	1250832		Aida 18x18 - Beige Grey	Stocking (Corp)	27.00
9338	Upgrade Cost to Vendor	1250832		Aida 18x18 - Beige Grey	Stocking (Corp)	62.00
9162	Upgrade Cost to Vendor	1220061		Athens 18x18 - Leather	Stocking (Corp)	124.32
9191	Upgrade Cost to Vendor	1219579		Athens 18x18 - Leather	Stocking (Corp)	94.00
9191	Upgrade Cost to Vendor	1219579		Athens 18x18 - Leather	Stocking (Corp)	315.00
9191	Upgrade Cost to Vendor	1219579		Athens 18x18 - Leather	Stocking (Corp)	71.48
9191	Upgrade Cost to Vendor	1219579		Athens 18x18 - Leather	Stocking (Corp)	2.52
9191	Upgrade Cost to Vendor	1219579		Athens 18x18 - Leather	Stocking (Corp)	33.00
9191	Upgrade Cost to Vendor	1219579		Athens 18x18 - Leather	Stocking (Corp)	514.08
9198	Upgrade Cost to Vendor	1224662		Casali 16x16 - Maso	Stocking (Corp)	63.18
9198	Upgrade Cost to Vendor	1224662		Casali 16x16 - Maso	Stocking (Corp)	322.00
9198	Upgrade Cost to Vendor	1224662		Casali 16x16 - Maso	Stocking (Corp)	83.00
9310	Upgrade Cost to Vendor	1249276		Casali 6x6 - Cascina	Stocking (Corp)	48.45
9195	Upgrade Cost to Vendor	1229350		Imperial Slate 12x12 - Rust	Stocking (Corp)	43.59



Wisenbaker Builder Services, Inc.

The Science of Service

Corporate Headquarters
1703 Westfield Loop, Houston, TX 77073

Claimed Stock

Begin Date 07/01/2009

End Date 07/30/2010

Region All Regions

ID	Reason	Stock ID	Vendor Stock ID	Color	SC	Qty
9281	Upgrade Cost to Vendor	1238054		Imperial Slate 12x12 - Tan	Stocking (Corp)	78.00
9281	Upgrade Cost to Vendor	1238054		Imperial Slate 12x12 - Tan	Stocking (Corp)	38.24
9280	Upgrade Cost to Vendor	1243531		Imperial Slate 16x16 - Tan	Stocking (Corp)	13.78
9280	Upgrade Cost to Vendor	1238053		Imperial Slate 16x16 - Tan	Stocking (Corp)	52.82
9280	Upgrade Cost to Vendor	1238053		Imperial Slate 16x16 - Tan	Stocking (Corp)	66.00
9280	Upgrade Cost to Vendor	1238053		Imperial Slate 16x16 - Tan	Stocking (Corp)	97.00
9280	Upgrade Cost to Vendor	1238053		Imperial Slate 16x16 - Tan	Stocking (Corp)	46.00
9189	Upgrade Cost to Vendor	1227971		Imperial Slate 16x16 -Rust	Stocking (Corp)	32.92
9189	Upgrade Cost to Vendor	1227971		Imperial Slate 16x16 -Rust	Stocking (Corp)	107.00
9189	Upgrade Cost to Vendor	1227971		Imperial Slate 16x16 -Rust	Stocking (Corp)	114.96
9189	Upgrade Cost to Vendor	1227971		Imperial Slate 16x16 -Rust	Stocking (Corp)	207.04
9189	Upgrade Cost to Vendor	1227971		Imperial Slate 16x16 -Rust	Stocking (Corp)	58.00
9189	Upgrade Cost to Vendor	1227971		Imperial Slate 16x16 -Rust	Stocking (Corp)	36.00
9189	Upgrade Cost to Vendor	1227971		Imperial Slate 16x16 -Rust	Stocking (Corp)	326.00
9322	Upgrade Cost to Vendor	1253879		Madrid 13x13 - Brava	Stocking (Corp)	77.34
9337	Upgrade Cost to Vendor	1259062		Madrid 13x13 - Brava	Stocking (Corp)	12.89
9337	Upgrade Cost to Vendor	1242085		Madrid 13x13 - Brava	Stocking (Corp)	49.00
9225	Upgrade Cost to Vendor	1238250		Montreaux 18x18 - Blanc	Stocking (Corp)	67.00
9225	Upgrade Cost to Vendor	1238250		Montreaux 18x18 - Blanc	Stocking (Corp)	47.00
9225	Upgrade Cost to Vendor	1238250		Montreaux 18x18 - Blanc	Stocking (Corp)	451.00
9225	Upgrade Cost to Vendor	1238250		Montreaux 18x18 - Blanc	Stocking (Corp)	310.00
9225	Upgrade Cost to Vendor	1238250		Montreaux 18x18 - Blanc	Stocking (Corp)	97.00
9225	Upgrade Cost to Vendor	1238250		Montreaux 18x18 - Blanc	Stocking (Corp)	36.20
9225	Upgrade Cost to Vendor	1238250		Montreaux 18x18 - Blanc	Stocking (Corp)	60.00
9175	Upgrade Cost to Vendor	1223598		Plateau 13x13 - Burren	Stocking (Corp)	64.60
9318	Upgrade Cost to Vendor	1246791		Plateau 13x13 - Yorkshire	Stocking (Corp)	103.36
9176	Upgrade Cost to Vendor	1223599		Plateau 20x20 - Burren	Stocking (Corp)	169.00
9176	Upgrade Cost to Vendor	1223599		Plateau 20x20 - Burren	Stocking (Corp)	26.75
9176	Upgrade Cost to Vendor	1223599		Plateau 20x20 - Burren	Stocking (Corp)	216.00
9176	Upgrade Cost to Vendor	1223599		Plateau 20x20 - Burren	Stocking (Corp)	279.00
9176	Upgrade Cost to Vendor	1226517		Plateau 20x20 - Burren	Stocking (Corp)	48.45
9176	Upgrade Cost to Vendor	1223599		Plateau 20x20 - Burren	Stocking (Corp)	237.80
9176	Upgrade Cost to Vendor	1223599		Plateau 20x20 - Burren	Stocking (Corp)	21.20



ID	Reason	Stock ID	Vendor Stock ID	Color	SC	Qty
9176	Upgrade Cost to Vendor	1223599		Plateau 20x20 - Burren	Stocking (Corp)	74.00
9176	Upgrade Cost to Vendor	1223599		Plateau 20x20 - Burren	Stocking (Corp)	26.00
9177	Upgrade Cost to Vendor	1218774		Plateau 20x20 - Burren	Stocking (Corp)	20.00
9177	Upgrade Cost to Vendor	1218774		Plateau 20x20 - Burren	Stocking (Corp)	138.00
9177	Upgrade Cost to Vendor	1218774		Plateau 20x20 - Burren	Stocking (Corp)	100.70
9177	Upgrade Cost to Vendor	1218774		Plateau 20x20 - Burren	Stocking (Corp)	32.00
9316	Upgrade Cost to Vendor	1246776		Plateau 20x20 - Burren	Stocking (Corp)	51.40
9316	Upgrade Cost to Vendor	1246776		Plateau 20x20 - Burren	Stocking (Corp)	207.00
9177	Upgrade Cost to Vendor	1218775		Plateau 20x20 - Mossdale	Stocking (Corp)	36.05
9177	Upgrade Cost to Vendor	1218775		Plateau 20x20 - Mossdale	Stocking (Corp)	77.00
9316	Upgrade Cost to Vendor	1246777		Plateau 20x20 - Yorkshire	Stocking (Corp)	129.20
9359	Upgrade Cost to Vendor	1261777		Terrazza 13x13 - Alba	Stocking (Corp)	64.60
9313	Upgrade Cost to Vendor	1247079		Terrazza 13x13 - Pomeriggio	Dropped	30.48
9313	Upgrade Cost to Vendor	1247079		Terrazza 13x13 - Pomeriggio	Dropped	216.00
9313	Upgrade Cost to Vendor	1247079		Terrazza 13x13 - Pomeriggio	Dropped	259.00
9313	Upgrade Cost to Vendor	1247079		Terrazza 13x13 - Pomeriggio	Dropped	37.00
9313	Upgrade Cost to Vendor	1247079		Terrazza 13x13 - Pomeriggio	Dropped	26.00
9314	Upgrade Cost to Vendor	1249313		Terrazza 13x13 - Pomeriggio	Dropped	64.60
9341	Upgrade Cost to Vendor	1250555		Terrazza 13x13 - Pomeriggio	Dropped	38.76
9320	Upgrade Cost to Vendor	1247381		The Cliffs 12x12 - Beige	Stocking (Corp)	87.18
9317	Upgrade Cost to Vendor	1247372		The Cliffs 18x18 - Beige	Stocking (Corp)	32.40
9317	Upgrade Cost to Vendor	1247372		The Cliffs 18x18 - Beige	Stocking (Corp)	21.00
9317	Upgrade Cost to Vendor	1247372		The Cliffs 18x18 - Beige	Stocking (Corp)	26.00
9317	Upgrade Cost to Vendor	1247372		The Cliffs 18x18 - Beige	Stocking (Corp)	42.00
9317	Upgrade Cost to Vendor	1247372		The Cliffs 18x18 - Beige	Stocking (Corp)	412.00
9317	Upgrade Cost to Vendor	1247372		The Cliffs 18x18 - Beige	Stocking (Corp)	77.00
9279	Upgrade Cost to Vendor	1244123		Tosca 13x13 - Amber	Stocking (Corp)	46.53
9196	Upgrade Cost to Vendor	1233354		Villa Siena 12x12 - Amaretto	Stocking (Corp)	55.00
9206	Upgrade Cost to Vendor	1229330		Villa Siena 12x12 - Amaretto	Stocking (Corp)	55.00
9226	Upgrade Cost to Vendor	1219947		Villa Siena 12x12 - Amaretto	Stocking (Corp)	33.00
9187	Upgrade Cost to Vendor	1219945		Villa Siena 18x18 - Amaretto	Stocking (Corp)	25.00
9187	Upgrade Cost to Vendor	1219939		Villa Siena 18x18 - Amaretto	Stocking (Corp)	40.00
9187	Upgrade Cost to Vendor	1219939		Villa Siena 18x18 - Amaretto	Stocking (Corp)	169.00
9187	Upgrade Cost to Vendor	1219945		Villa Siena 18x18 - Amaretto	Stocking (Corp)	259.00
9187	Upgrade Cost to Vendor	1219939		Villa Siena 18x18 - Amaretto	Stocking (Corp)	90.00
9187	Upgrade Cost to Vendor	1219939		Villa Siena 18x18 - Amaretto	Stocking (Corp)	25.00



Wisnaker Builder Services, Inc.

The Science of Service

Corporate Headquarters
1703 Westfield Loop, Houston, TX 77073

Claimed Stock

Begin Date 07/01/2009

End Date 07/30/2010

Region All Regions

ID	Reason	Stock ID	Vendor Stock ID	Color	SC	Qty
9187	Upgrade Cost to Vendor	1219945		Villa Siena 18x18 - Amaretto	Stocking (Corp)	76.00
9197	Upgrade Cost to Vendor	1229332		Villa Siena 18x18 - Amaretto	Stocking (Corp)	77.00
9197	Upgrade Cost to Vendor	1229332		Villa Siena 18x18 - Amaretto	Stocking (Corp)	85.00
9197	Upgrade Cost to Vendor	1229339		Villa Siena 18x18 - Amaretto	Stocking (Corp)	31.00
9197	Upgrade Cost to Vendor	1229339		Villa Siena 18x18 - Amaretto	Stocking (Corp)	329.00
9197	Upgrade Cost to Vendor	1229332		Villa Siena 18x18 - Amaretto	Stocking (Corp)	40.00
9197	Upgrade Cost to Vendor	1229332		Villa Siena 18x18 - Amaretto	Stocking (Corp)	50.00
					Houston	<u>10,385.64</u>
					Tile	<u>20,377.47</u>
					AMERICAN MARAZZI	<u>20,377.47</u>



Wisenbaker Builder Service
The Science of Service
Corporate Headquarters
1703 Westfield Loop, Houston, TX 77073

Product Defect Rate

Vendor AMERICAN MARAZZI

Region Austin/SAT

Product Tile

Stocking Code Stocking (Corp), Dropped, Duplicate, Non-Stocking, Reserve Stock,

Material Stocking (Local), Discontinued
Ceramic

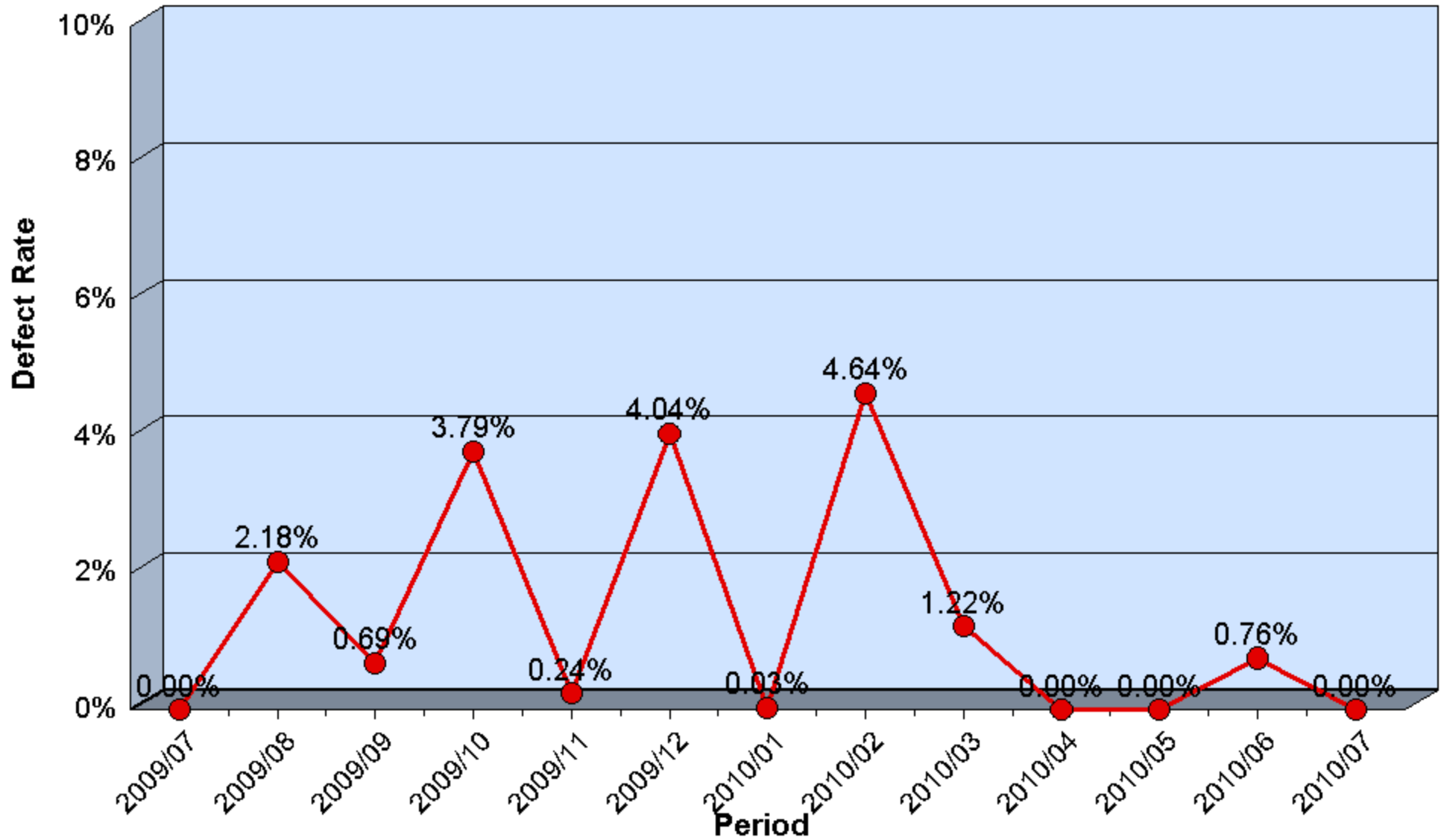



Wisenbaker Builder Service
The Science of Service
Corporate Headquarters
1703 Westfield Loop, Houston, TX 77073

Product Claimed vs. Installed

Vendor AMERICAN MARAZZI

Region Austin/SAT

Product Tile

Stocking Code Stocking (Corp), Dropped, Duplicate,

Material Non-Stocking, Reserve Stock, Stocking (Local), Ceramic

Installed
Claimed

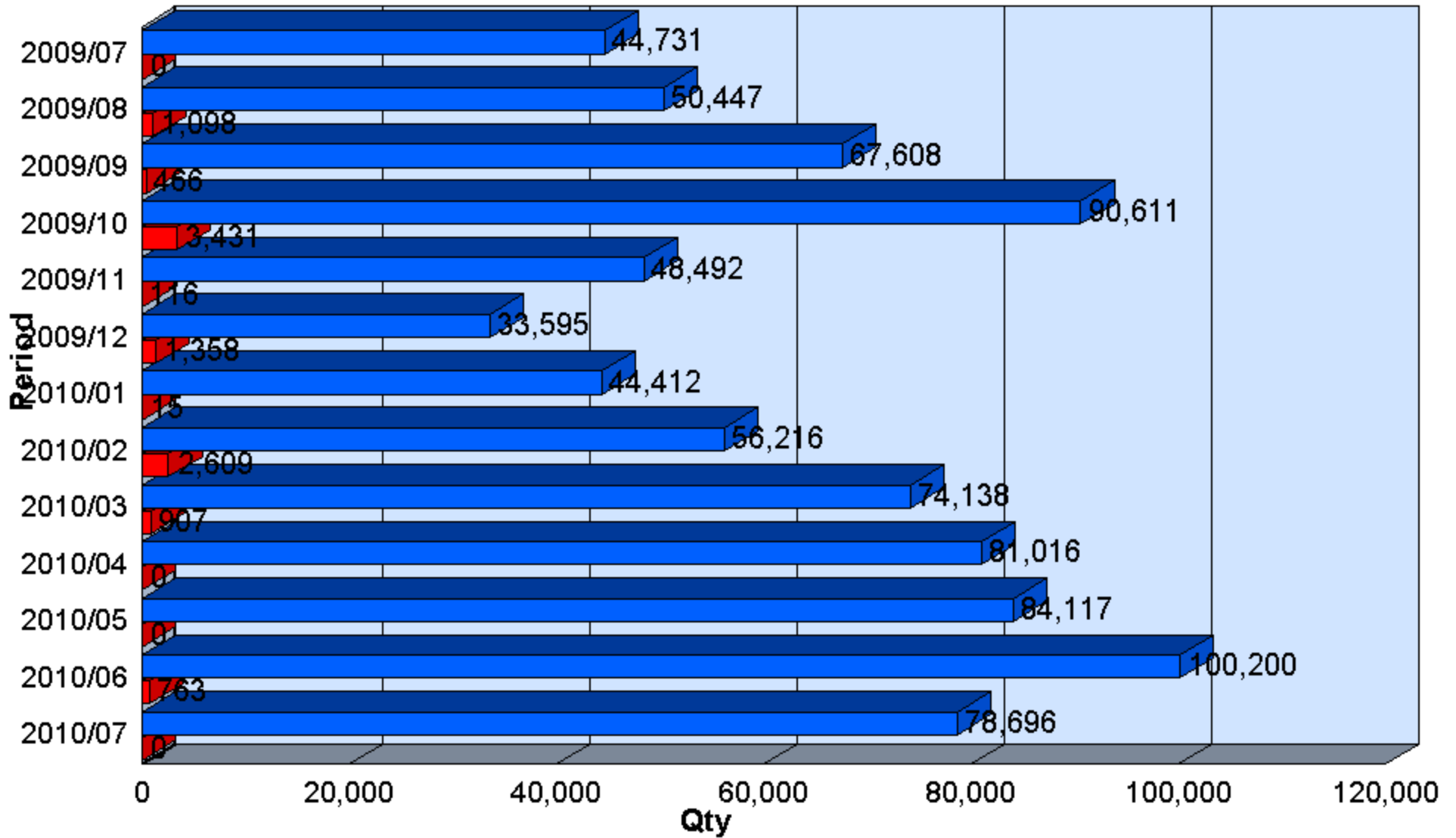



Wisnabaker Builder Service
The Science of Service
Corporate Headquarters
1703 Westfield Loop, Houston, TX 77073

Product Defect Rate By Vendor Style

Vendor AMERICAN MARAZZI
Region Austin/SAT
Product Tile
Style Maraja

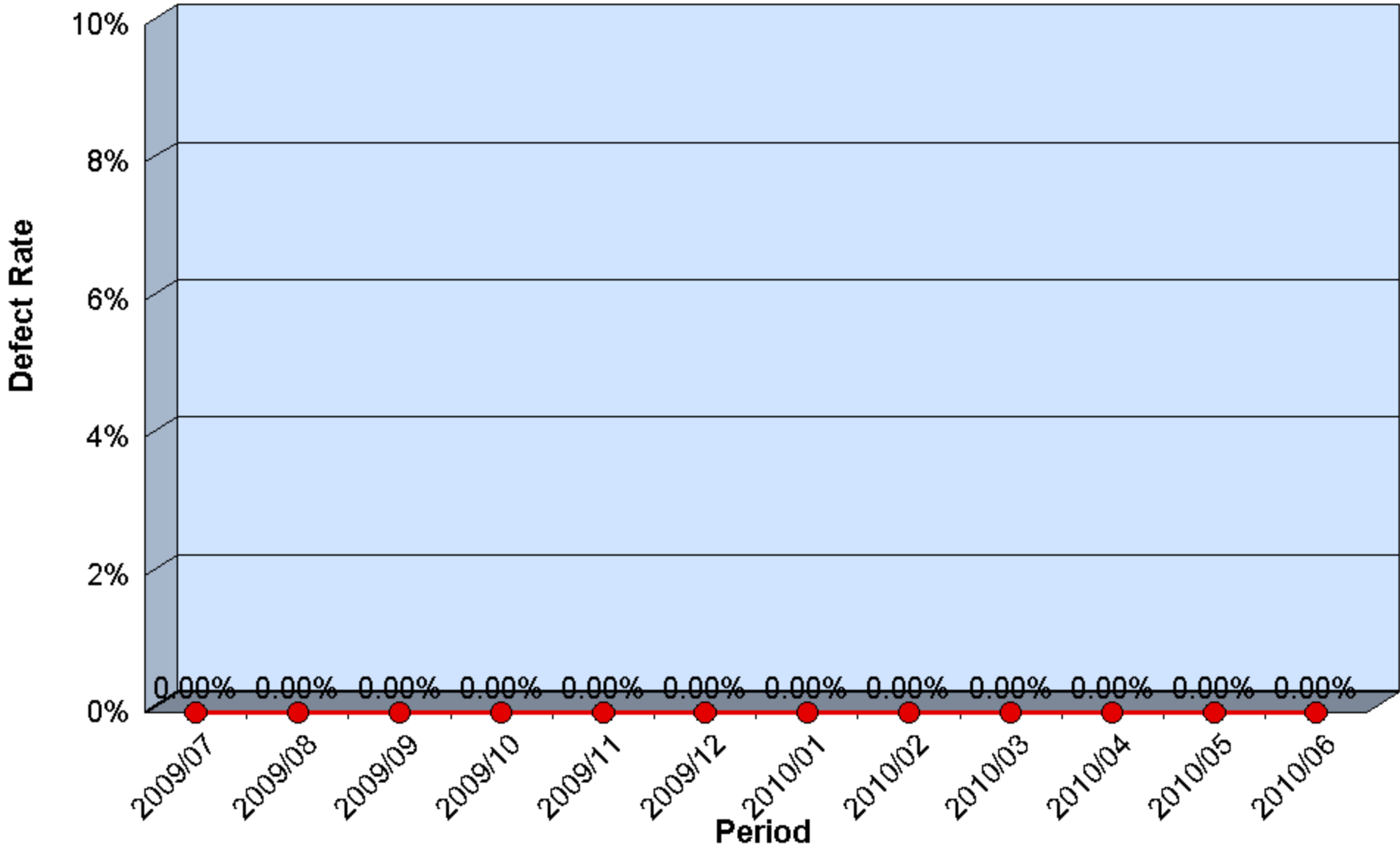



Wisnabaker Builder Service
The Science of Service
Corporate Headquarters
1703 Westfield Loop, Houston, TX 77073

Product Defect Rate By Vendor Style

Vendor AMERICAN MARAZZI
Region Austin/SAT
Product Tile
Style Maraja

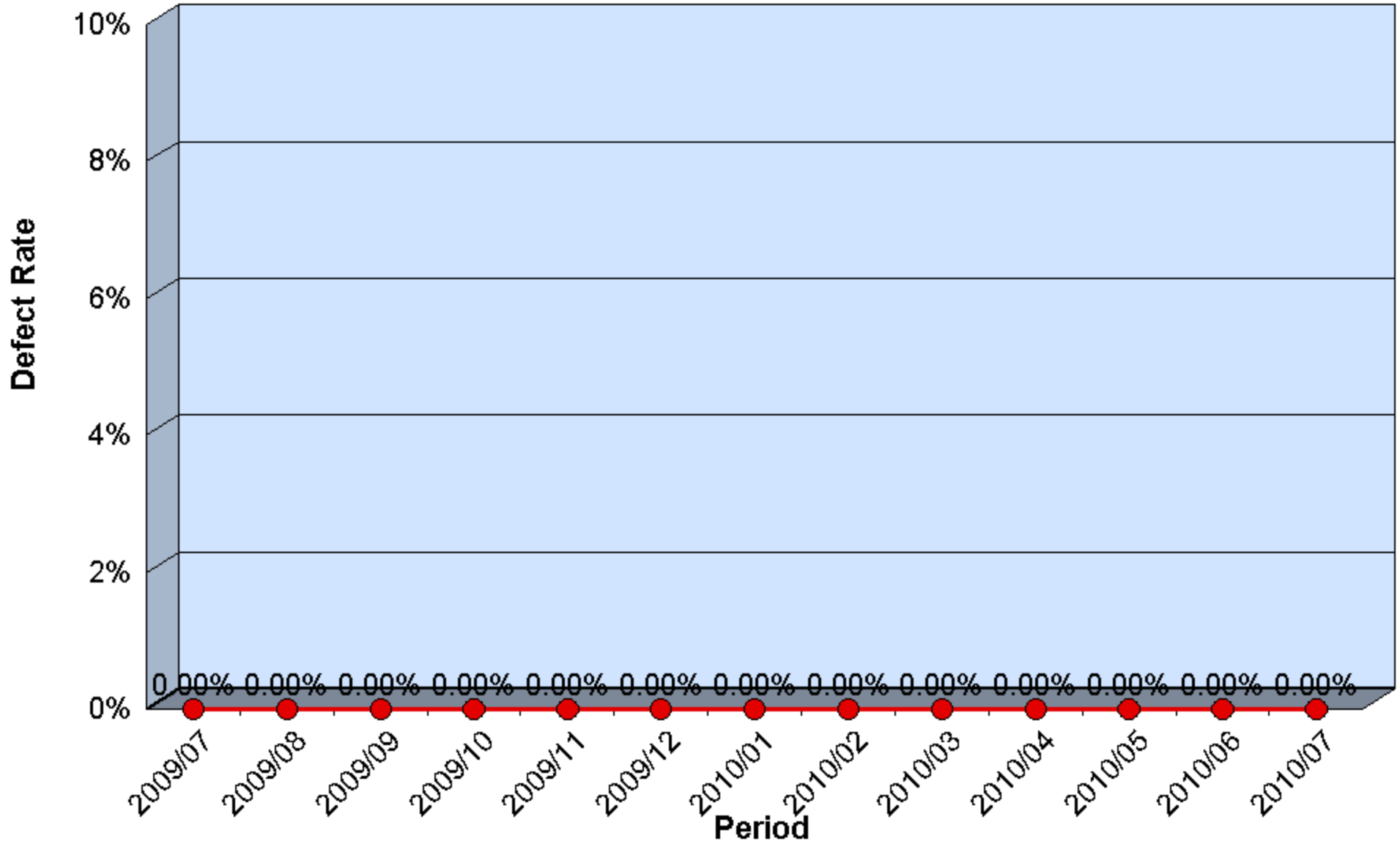



Wisnabaker Builder Service
The Science of Service
Corporate Headquarters
1703 Westfield Loop, Houston, TX 77073

Product Defect Rate By Vendor Style

Vendor AMERICAN MARAZZI
Region Austin/SAT
Product Tile
Style Imperial Slate

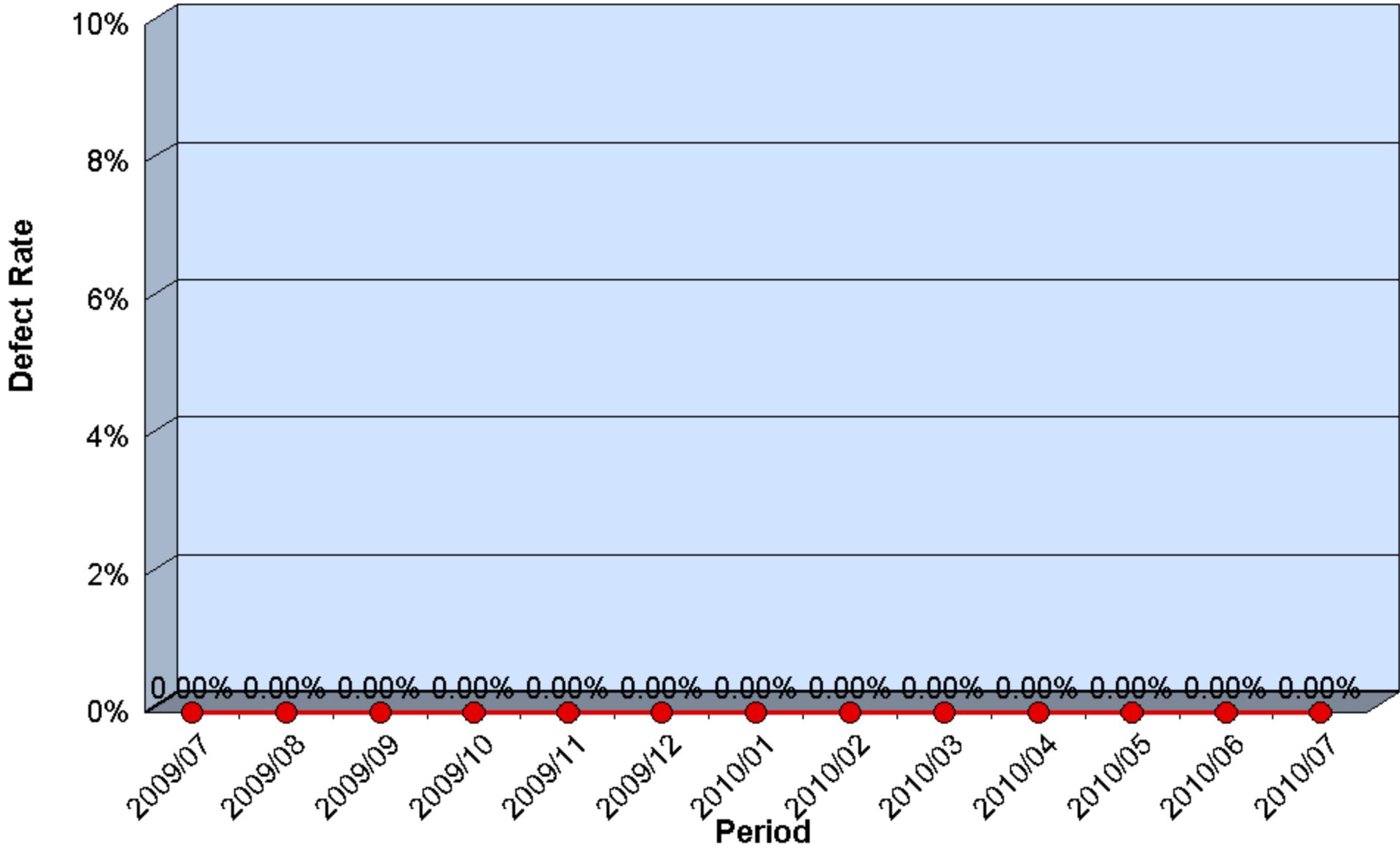



Wisnaker Builder Service
The Science of Service
Corporate Headquarters
1703 Westfield Loop, Houston, TX 77073

Product Defect Rate By Vendor Style

Vendor AMERICAN MARAZZI
Region Austin/SAT
Product Tile
Style Aida

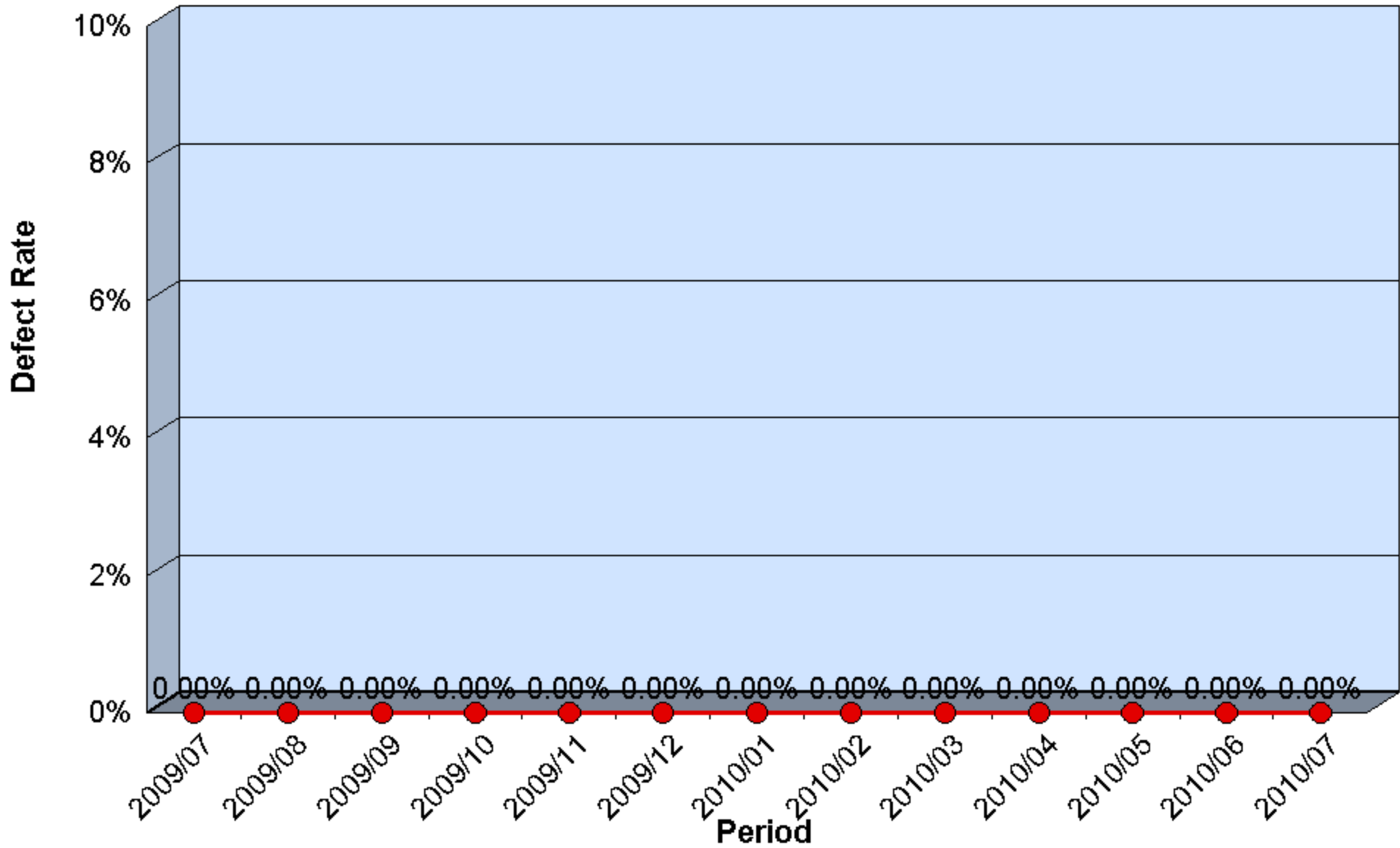



Wisnaker Builder Service
The Science of Service
Corporate Headquarters
1703 Westfield Loop, Houston, TX 77073

Product Defect Rate By Vendor Style

Vendor AMERICAN MARAZZI
Region Austin/SAT
Product Tile
Style Aida

